MICRO SWITCH
a Honeywell Division
FED.MFG.CODE 91929

SWITCH - BASIC

CATALOG LISTING
BA-2R-A2

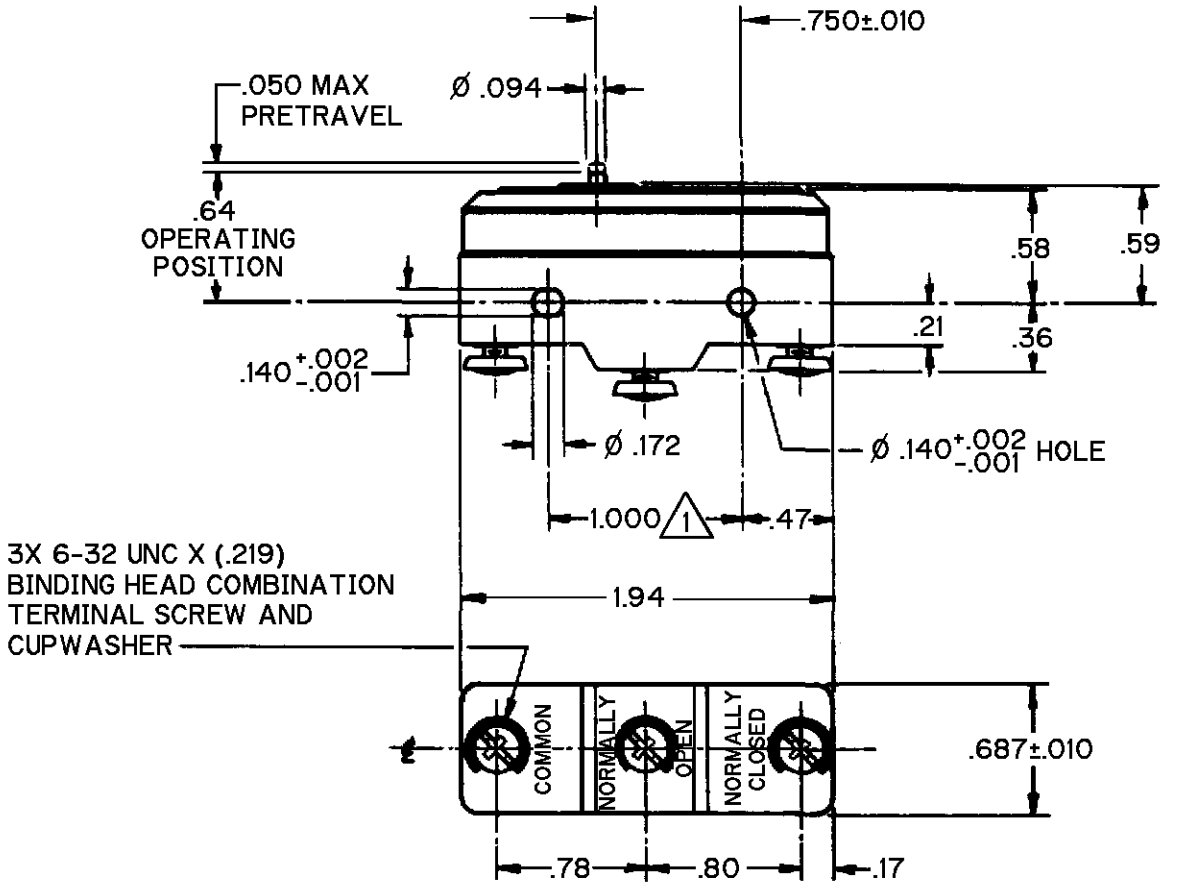

NOTE

(1) MOUNTING HOLES WILL ACCEPT PINS OR SCREWS OF Ø .139 MAX ON 1.000±.002 CENTERS

ANSI Y14.5M-1982 APPLIES

THIS DRAWING COVERS A PROPRIETARY ITEM AND IS THE PROPERTY OF MICRO SWITCH, A DIVISION OF HONEYWELL. THIS DRAWING IS NOT TO BE COPIED OR USED WITHOUT THE APPROVAL OF MICRO SWITCH.

THIRD ANGLE PROJECTION

CHARACTERISTICS	ELECTRICAL DATA	SCALE FULL / DO NOT SCALE PRINT
OPERATING FORCE - - - - - 14 - 22 OZ RELEASE FORCE - - - - - - 10 OZ MIN DIFFERENTIAL TRAVEL - - - .0020-.0075 OVERTRAVEL - - - - - - - .010 MIN BREAK DISTANCE - - - - - - - .020 MIN	CONTACT ARRANGEMENT S.P.D.T. L145 20A 125, 250 OR 480 VAC 10A 125 VAC "L" 1HP 125 VAC, 2HP 250 VAC 1/2A 125 VDC, 1/4A 250 VDC 2A 600 VAC L288 L299 L308 20(3)A 250V ∿ T85 5E4	UNLESS OTHERWISE SPECIFIED TOLERANCES ARE ONE PLACE (.0) ±.030 TWO PLACE (.00) ±.015 THREE PLACE (.000) ±.005 ANGLES ± WEIGHT .063 LB

CATALOG LISTING BA-2R-A2 PAGE 1 OF 1
ISSUE 8
REPLACES
RELEASE NO.
CHECK
REVISIONS
A CO-95415 CSL 23 JUL 99
CHECK
23 JUL 99
CHECK JAF
CHECK 23 JUL 99
DRAWN CSL 23 JUL 99
FORMTEK